



DOMUS AURA

ENTRANCE PANEL



Technology for those
who prefer be spoke, classic style.

For our customers who prefer classic, traditional style but who don't want to forego the advantages offered by today's technology, we have just the solution. Classic, bespoke style and elegance is certainly not out-of-date. For our most demanding customers, Urmet offers the Domus Aura entrance panel, a project providing elegant, classic features together with latest generation

video door phone technology. A first glance will tell you that the classic lines perfectly match the use of the high-tech "super mirror" finish of the face-plate. But Domus Aura also offers unique features making it strong and robust including tamper-resistant screws and resistance to weather corrosion. Domus Aura is the classic interpretation of today's most advanced technology.



Brass and steel together. The benchmark of sophistication.

The secret of Domus Aura's appeal is its exclusive mix of technology and traditional style that gives rise to a product with stylish and functional features combined with properties of robustness and security. Domus Aura is also characterised by outstanding attention to details, an effective blending of technology and tradition, as reflected in the **keys and name cards**: with their **PVD-treated brass**, they shine like jewels while the **led type backlighting** of the name cards radiates a warm, sophisticated atmosphere. Domus Aura is available for all door phone and video door phone applications whether of the "4+n" or "1+1", coax or 5 wire, and digital type. With the advantage, in both cases, of trouble-free **retrofitting in existing systems using the parts** (outside door speaker unit and TV camera) **of the entrance panel to be replaced**, without having to modify the connections or replace the embedding box. Furthermore, in video door phone systems, the TV camera of the entrance panel can be adjusted both vertically and horizontally.



Brass button.

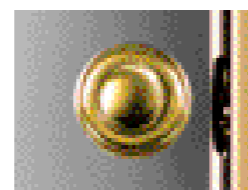

Tamper-resistant screw.



Multiplying Style options.

Domus Aura is an entrance panel that can multiply the style options it offers and can be adapted to accommodate numerous push-button combinations. Also because, in addition to offering a wide range of choice, from **1 to 20 keys**, Urmet provides the possibility of customised configurations. An extra service in addition to **exclusive name-card customisation**.

Back-lit customisable brass name card.

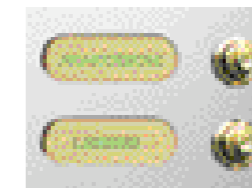

TV camera antiglare protection glass.

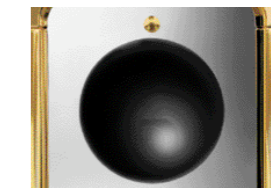

SINGLE-ROW ENTRANCE PANELS ARRANGED FOR LOUDSPEAKING UNIT FOR DOOR PHONE SYSTEMS

	N° of pushbuttons	Faceplate dimensions H x W	Dimensions, flush-mounted section H x W x D
● ■ Ref. 1110/101	1	260 x 120 mm	214 x 89 x 55 mm
● ■ Ref. 1110/102	2	260 x 120 mm	214 x 89 x 55 mm
✓ Ref. 1110/103	3	306 x 135 mm	256 x 110 x 55 mm
✓ Ref. 1110/104	4	334 x 135 mm	284 x 110 x 55 mm
✓ Ref. 1110/105	5	362 x 135 mm	312 x 110 x 55 mm
✓ Ref. 1110/106	6	390 x 135 mm	340 x 110 x 55 mm



Ref. 1110/102



DOMUS AURA mod. 1110/ mod. 1710



Ref. 1110/212

**DOUBLE-ROW
ENTRANCE PANELS
ARRANGED FOR
LOUDSPEAKING
UNIT FOR DOOR
PHONE SYSTEMS**

		N° of pushbuttons	Faceplate dimensions H x W	Dimensions, flush-mounted section H x W x D
✓	Ref. 1110/204	4	292 x 216 mm	228 x 186 x 55 mm
✓	Ref. 1110/206	6	292 x 216 mm	228 x 186 x 55 mm
✓	Ref. 1110/208	8	348 x 216 mm	284 x 186 x 55 mm
✓	Ref. 1110/210	10	348 x 216 mm	284 x 186 x 55 mm
✓	Ref. 1110/212	12	376 x 216 mm	312 x 186 x 55 mm
✓	Ref. 1110/214	14	404 x 216 mm	340 x 186 x 55 mm
✓	Ref. 1110/216	16	432 x 216 mm	368 x 186 x 55 mm
✓	Ref. 1110/218	18	460 x 216 mm	396 x 186 x 55 mm
✓	Ref. 1110/220	20	488 x 216 mm	424 x 186 x 55 mm

Note: door phone panels can be retrofitted in '625' flush-mounting boxes.



Ref. 1710/104

**SINGLE-ROW
ENTRANCE PANELS
ARRANGED FOR
LOUDSPEAKING
UNIT FOR VIDEO
DOOR PHONE
SYSTEMS**

		N° of pushbuttons	Faceplate dimensions H x W	Dimensions, flush-mounted section H x W x D
■	Ref. 1710/101	1	250 x 125 mm (only for coax cable systems)	204 x 118 x 56 mm
■	Ref. 1710/102	2	250 x 125 mm (only for coax cable systems)	204 x 118 x 56 mm
✓	Ref. 1710/103	3	390 x 135 mm	340 x 110 x 55 mm
✓	Ref. 1710/104	4	418 x 135 mm	368 x 110 x 55 mm
✓	Ref. 1710/105	5	446 x 135 mm	396 x 110 x 55 mm
✓	Ref. 1710/106	6	474 x 135 mm	424 x 110 x 55 mm



Ref. 1710/102

**DOUBLE-ROW
ENTRANCE PANELS
ARRANGED FOR
LOUDSPEAKING
UNIT FOR VIDEO
DOOR PHONE
SYSTEMS**

		N° of pushbuttons	Faceplate dimensions H x W	Dimensions, flush-mounted section H x W x D
✓	Ref. 1710/204	9	376 x 216 mm	312 x 186 x 55 mm
✓	Ref. 1710/206	6	404 x 216 mm	340 x 186 x 55 mm
✓	Ref. 1710/208	8	432 x 216 mm	368 x 186 x 55 mm
✓	Ref. 1710/210	10	460 x 216 mm	396 x 186 x 55 mm
✓	Ref. 1710/212	12	488 x 216 mm	424 x 186 x 55 mm
✓	Ref. 1710/214	14	516 x 216 mm	452 x 186 x 55 mm
✓	Ref. 1710/216	16	544 x 216 mm	480 x 186 x 55 mm
✓	Ref. 1710/218	18	572 x 216 mm	508 x 186 x 55 mm
✓	Ref. 1710/220	20	600 x 216 mm	536 x 186 x 55 mm



Ref. 1710/220

**AMPLIFIED SPEAKER
UNITS WITH
ELECTRET
MICROPHONE**

◆ ▲	Ref. 1035/67	To be fitted in push button panels arranged for loudspeaking unit. The internal and external volume can be adjusted. The device can be used in "1+1" systems. Power: 12Vac
-----	--------------	--

**AMPLIFIED SPEAKER
UNITS WITH
ELECTRET
MICROPHONE**

● ■	Ref. 5150/500	To be fitted in push button panels arranged for loudspeaking unit. The internal and external volume can be adjusted. The device can be used in electronic and traditional call systems.
● ■	Ref. 824/500	Amplified loud speaking unit for REF. 1710/101 and REF. 1710/102. Note: The REF 824/500 it can be used only on 1 or 2 keys version.
✕	Ref. 1038/62	Digitizer with integrated speaker unit for Digivoice systems (pag. 108).
✕	Ref. 1072/19A	Digitizer with integrated speaker unit for Bibus systems (pag. 103).



Ref. 1035/67

CAMERAS

■ ▲ ✕	Ref. 1810/70	CCD b/w TV camera with adjustable pan and autoiris lens for COAX systems
-------	--------------	--

**SECURITY OF
CONVERSATION
DEVICE**

◆ ▲	Ref. 1110/74	Secrecy of conversation device for 5 wires systems
●	Ref. 5330/60	Push button panel switch-off device. To be fitted in the push button panel. The device is in common to all house phones. WARNING: This device cannot be used for 1-2 keys panels.



Ref. 5150/500

ACCESSORIES

▲ ✕	Ref. 1742/13A	COAX / 5 wires adapter for TV camera
-----	---------------	--------------------------------------

SPARE PARTS

✓	Ref. 1110/308	LED circuit for 1-2 keys Domus Aura push button panel
✓	Ref. 1110/309	LED circuit for 3-5 keys Domus Aura push button panel
✓	Ref. 1110/310	LED circuit for 6-10 keys Domus Aura push button panel
✓	Ref. 1110/305	Kit, nameplate and transparent covers
✓	Ref. 1110/303	Kit, 2 screws plus tool, Domus Aura entrance panel
✓	Ref. 1110/301	Push button, Domus Aura entrance panel
✓	Ref. 1810/307	Oval plate with Urmet Domus trademark
✓	Ref. 4807/7	Replacement internal switch
✓	Ref. 1710/302	Spare push button for Domus Aura REF. 1710/101 and REF. 1710/102
✓	Ref. 1710/304	Two screws kit plus key for Domus Aura REF. 1710/101 and REF. 1710/102
✓	Ref. 1710/306	Spare glass for TV camera
✓	Ref. 1710/308	LED circuit for Domus Aura push button panel REF 1710/101 and REF 1710/102

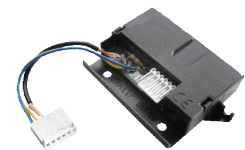

Ref. 1742/13A

CHARACTERISTIC

PVD= Physical Vapor Deposition, inox and anti corrosive titanium treatment